

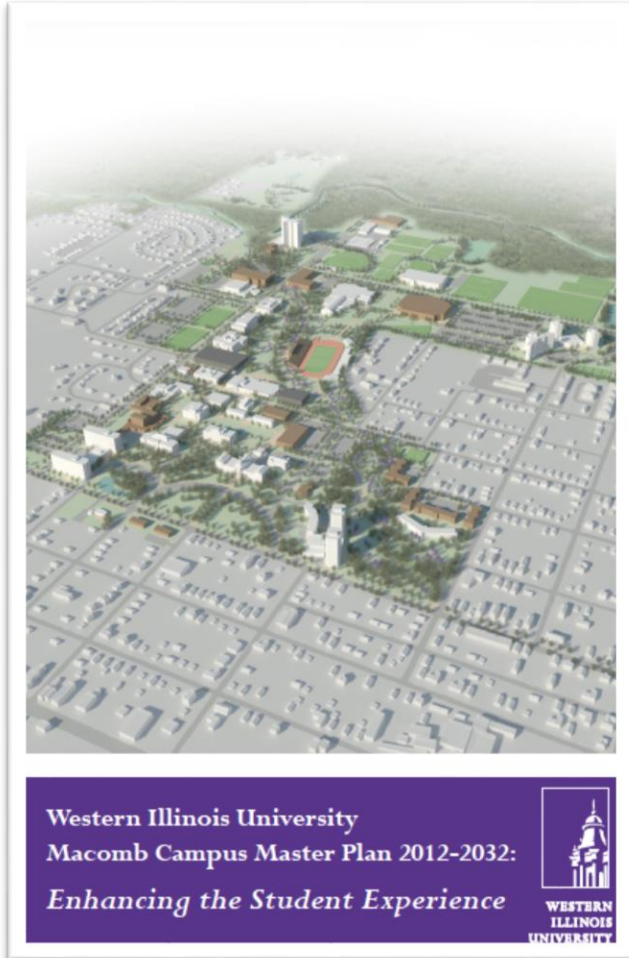

Fiscal Year 2015
Master Plan Update

June 2012 Board Approval



- 1. Enlivening the Academic Environment**
- 2. Enhancing the Student Experience**
- 3. Strengthening Campus Identity**
- 4. Engaging the Strategic Plan**
- 5. Developing Visionary, Yet Implementable Strategies**

Guiding Principle #1

***ENLIVENING THE ACADEMIC
ENVIRONMENT***

April 14, 2014 Release of Funding for the Center for Performing Arts



April 14, 2014 Release of Funding for the Center for Performing Arts



Center for Performing Arts Preparation New Entry Columns



Center for Performing Arts Preparation New Parking Lot

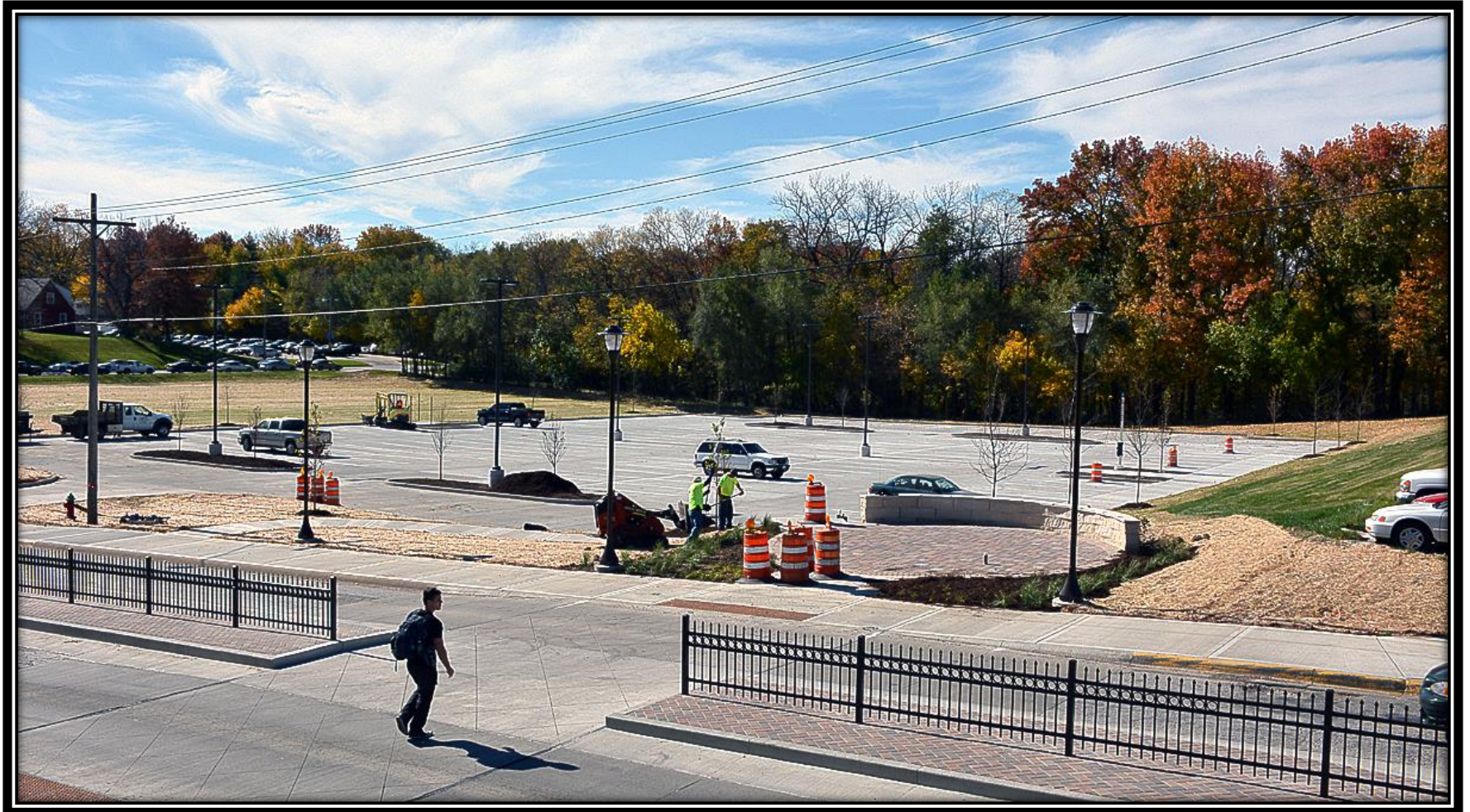

Center for Performing Arts Preparation Upgrade Electrical Distribution System



New Greenhouse



New Residence at Horn Field Campus



Horn Field Campus Amenities

High Ropes Course



Corn Maze



Horn Field Campus Instruction and Service Since 1971

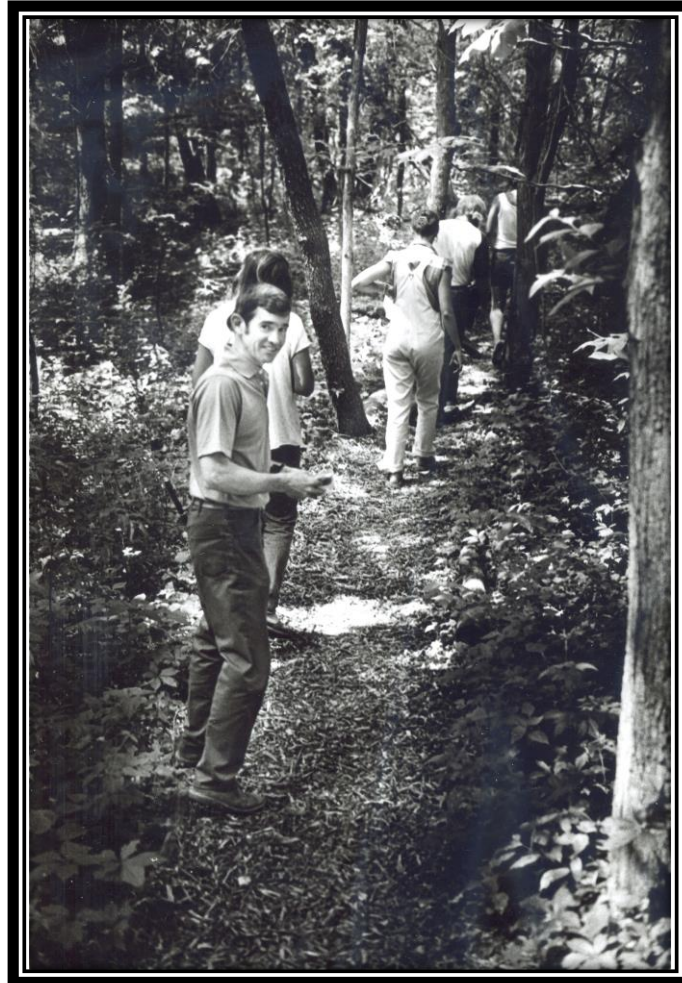

RPTA Professor Emeritus Frank Lupton

Current Lodge



Future Lodge



Classroom Renovations

Tillman 208



Classroom Renovations

Tillman 208

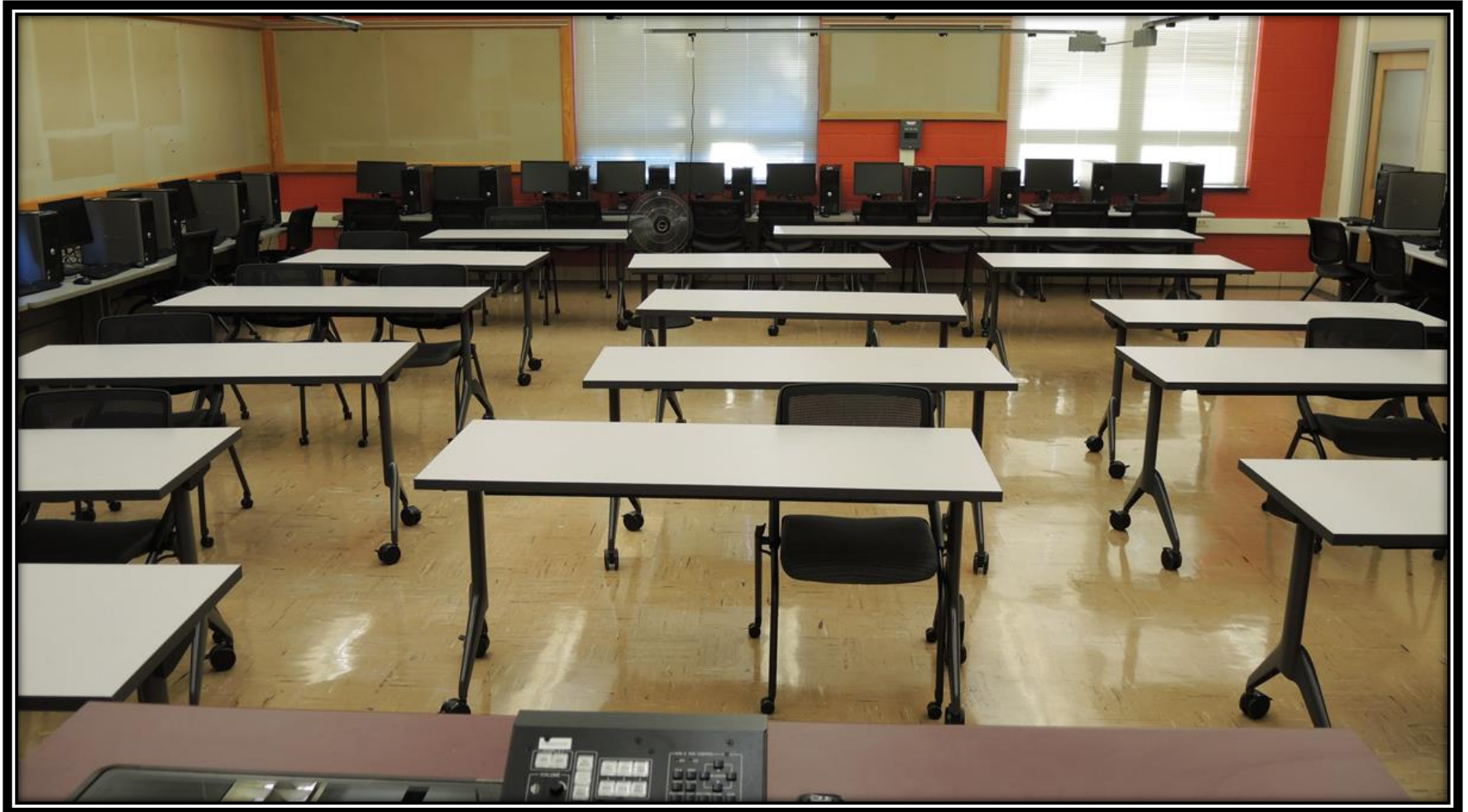

Classroom Renovations Waggoner 113



Classroom Renovations

Waggoner 113



Classroom Renovations

Painted Rooms

- **Waggoner (3, 54, 113, 196)**
- **Morgan (307)**
- **Tillman (208)**
- **Stipes (112, 120, 122, 130, 132, 217, 225)**
- **Browne (270)**
- **Garwood (370)**

Morgan 307

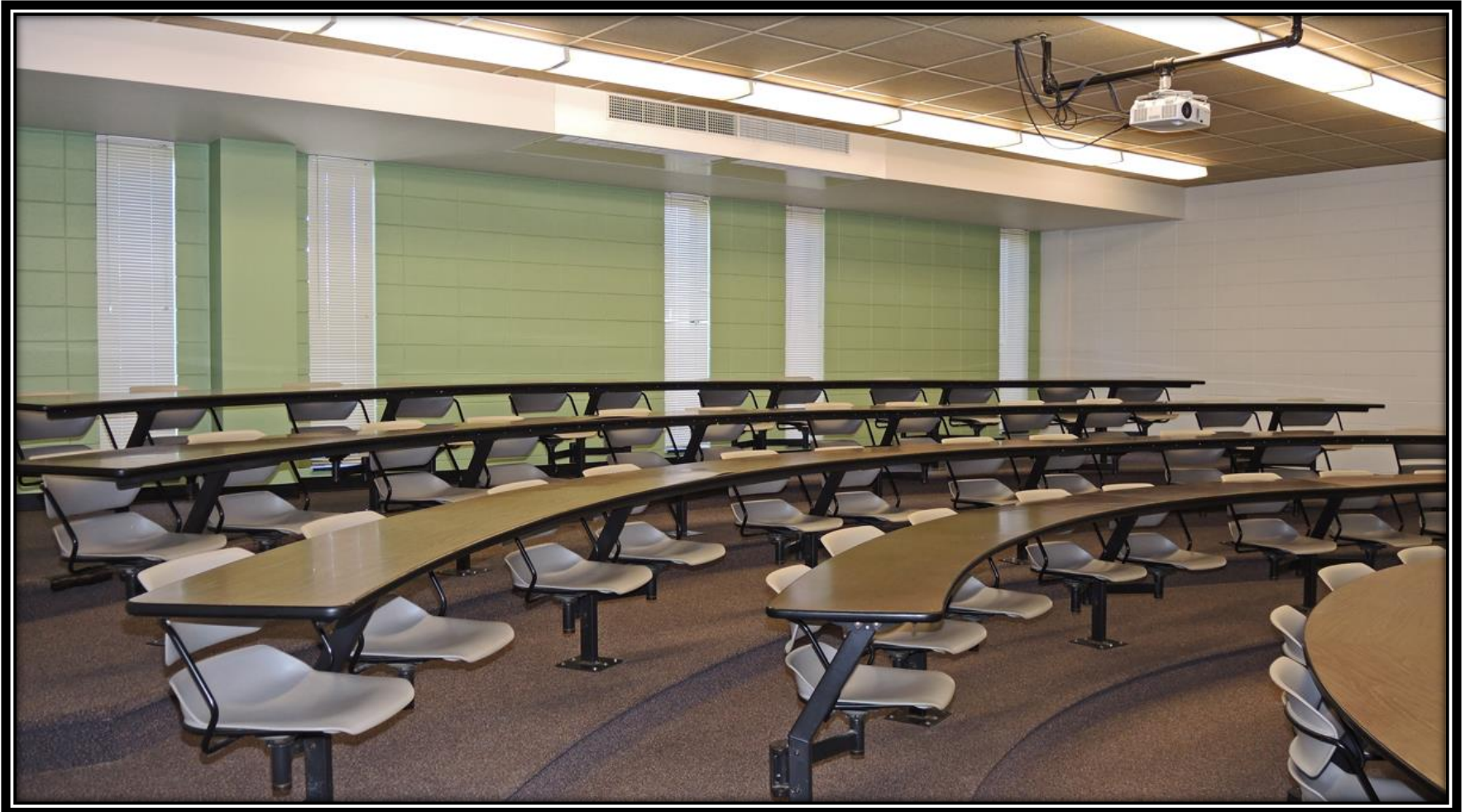

Waggoner Hall Entry (Removed Scratched Plexiglas)



Other Entry Replacements

- **Currens**
- **Horrabin**
- **Simpkins**
- **Tilman**

Guiding Principle #2

***ENHANCING THE STUDENT
EXPERIENCE***

University Union Grand Re-Opening



Food Court



Food Court



Murray Street Café



Murray Street Café

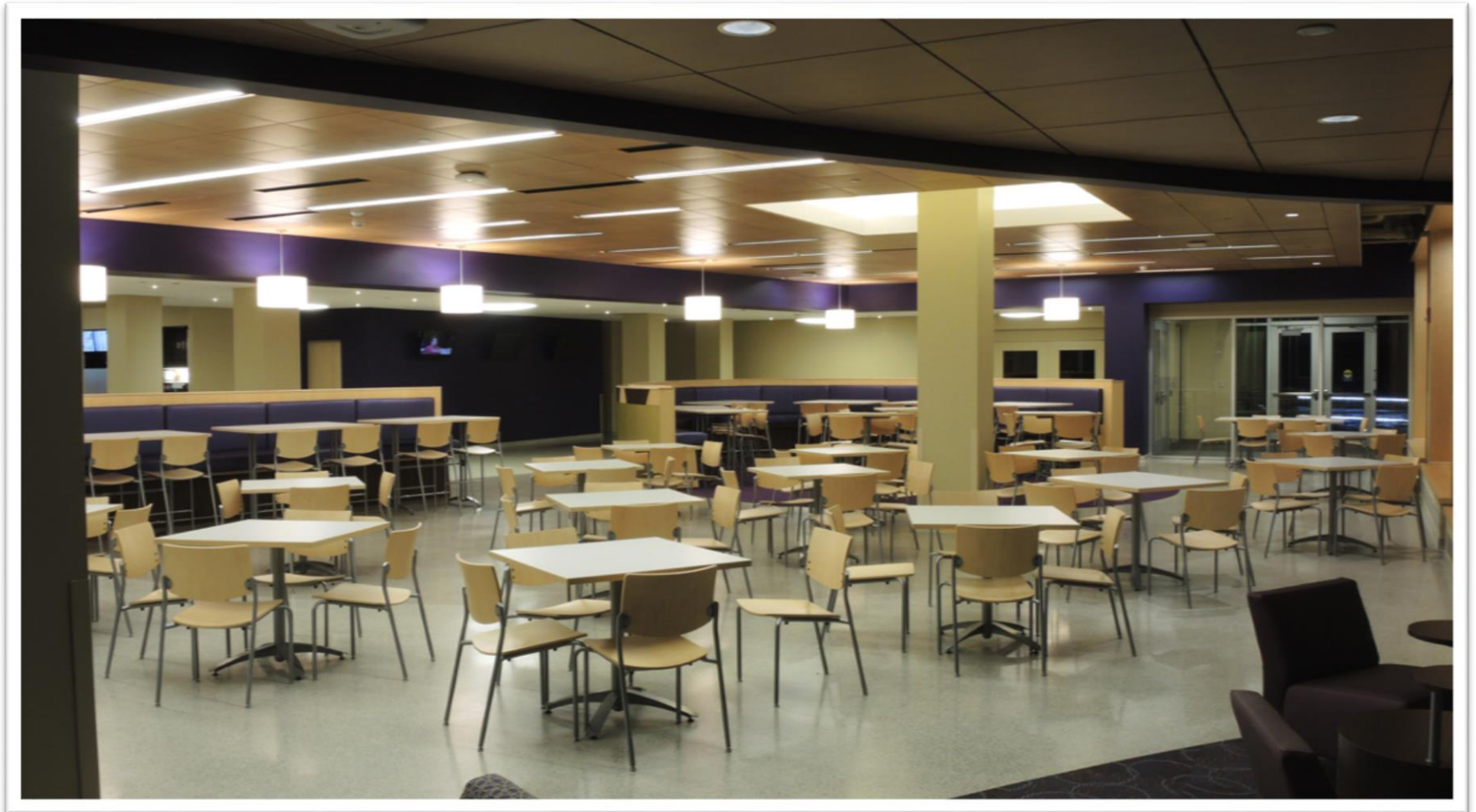

Lamoine Room



Lamoine Room



North Terrace



North Terrace

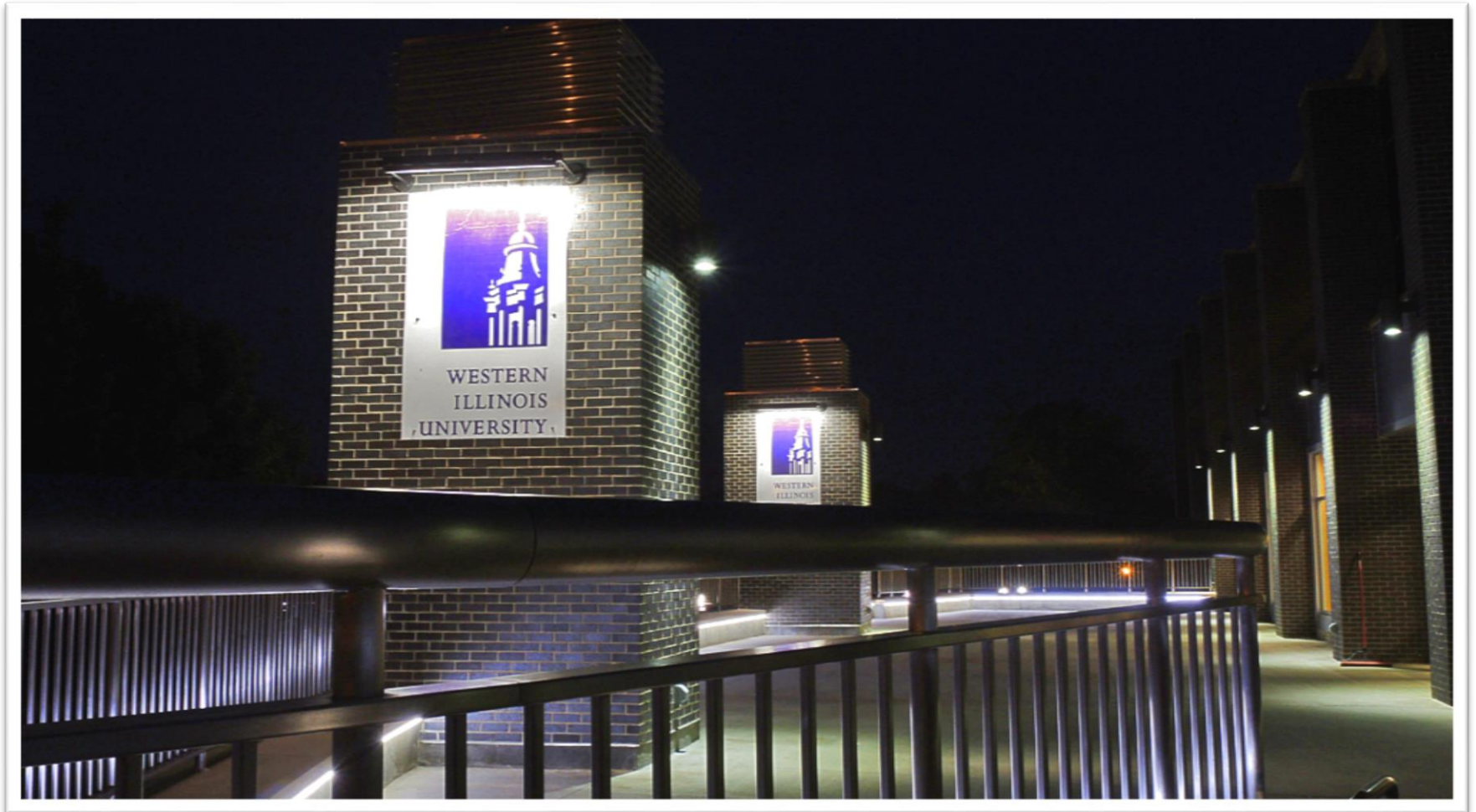

Thompson Hall Ribbon Cutting



Thompson Hall



Thompson Hall



Thompson Hall



Western Hall



Hanson Field



Hanson Field



Guiding Principle #3

***STRENGTHENING CAMPUS
IDENTITY***

Sherman Wall Repair

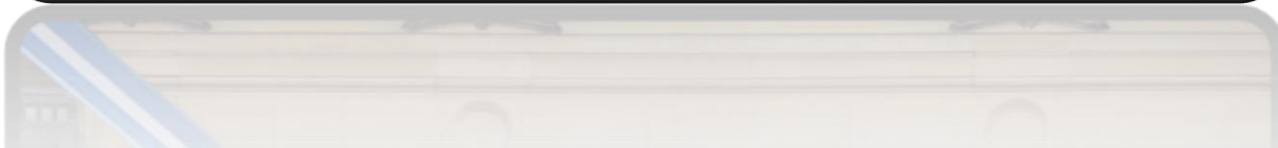

Alumni House Renovation: Phase I



Alumni House Renovation: Phase II



Brophy Tennis Courts



New Banners on University Drive



Other University Branding



Guiding Principle #4

ENGAGING THE STRATEGIC PLAN

Installation of ADA Compliant Handrails



Installation of ADA Compliant Handrails

- **Waggoner**
- **Morgan**
- **Stipes**
- **Heating Plant Annex**

New Stairway at the Recreation Center



Other Strategic Plan Actions

- University Technology
 - Updated 17 Electronic Classrooms
 - Installed Wireless Access Points in all residence hall floors

Other Strategic Plan Actions



- Facilities Management
 - Completed a Facilities Condition Assessment
 - Planted 81 trees, removed 65, and saved 57

Maintained National Distinction



- **Designation Criteria**
 - Tree Advisory Committee
 - Campus Tree Care Plan
 - Annual Expenditures on Trees
 - Hosting Arbor Day Observance
 - Sponsoring Service Learning Projects

October 10, 2014

Release of Funds for Maccomb Bypass



Guiding Principle #5

***DEVELOPING VISIONARY, YET
SUSTAINABLE PROJECTS***

Beu Health Center Remodeling



Beu Health Center Remodeling



Seal Hall Courtyard



- Sold 104 Bricks
- Generating \$10,000 for the project

Wetzel Park





Fiscal Year 2015
Actions In Progress

Center for Performing Arts



Center for Performing Arts



Fiscal Year 2016 Capital Recommendations



- Science Building Phase I
- Science Building Phase II
- Visual Arts Center
- Stipes Hall Renovation
- New Education Building

New Science Building



New Science Building



New Visual Arts Center



- Art is currently located in Garwood, Sallee, and the Heating Plant Annex
- Address Inadequate instructional and design spaces
- Address inadequate environmental protection and ventilation concerns

Stipes Hall Renovation and New Education Building

- Stipes Hall
- Horrabin Hall



\$12.0 Million for Capital Renewal

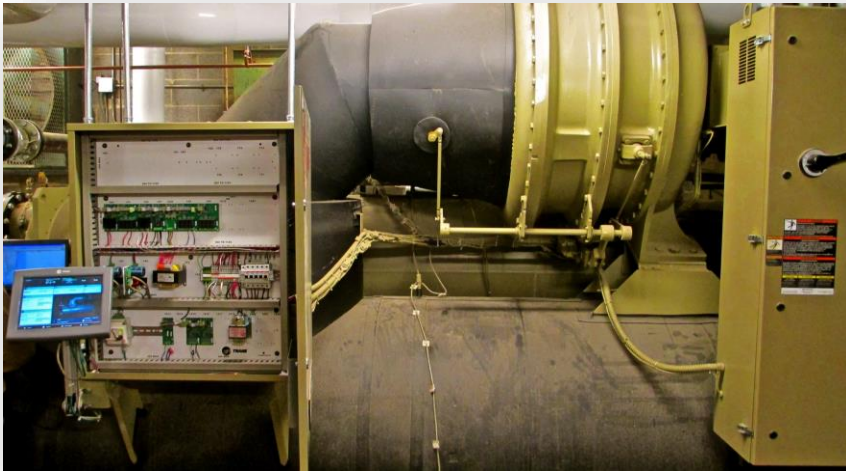

- HVAC Systems
- Building Energy Management Controls
- Electrical and Plumbing Distributions
- Campus Sidewalks, Driveways, and Stairways

Master Plan Implementation Team

- Ted Renner
- Tara Beal
- Tommy Bell
- Bill Brewer
- Tara Buchannan
- Jim Buffalo
- Billy Clow
- Scott Coker
- Ann Comerford
- Ray Diez
- Mandi Green
- Jeff Hancks
- Scott Harris
- Andrea Henderson
- Michael Hott
- Mike Inman
- Lance Johnston
- Gregg Jorgensen
- Jude Kiah
- Jeff Laurent
- Michael Lorenzen
- Sue Martinelli-Fernandez
- Wendi Mattson
- Dana Moon
- Dennis Moon
- Caryn Morgan
- Dan Romano
- Joe Roselieb
- Jim Schmidt
- Darcie Shinberger
- Erskine Smith
- Tammie Walker



Fiscal Year 2015 Update:
Western Illinois University-Quad Cities

Farewell to 60th Street



Farewell to 60th Street



Phase II Grand Opening

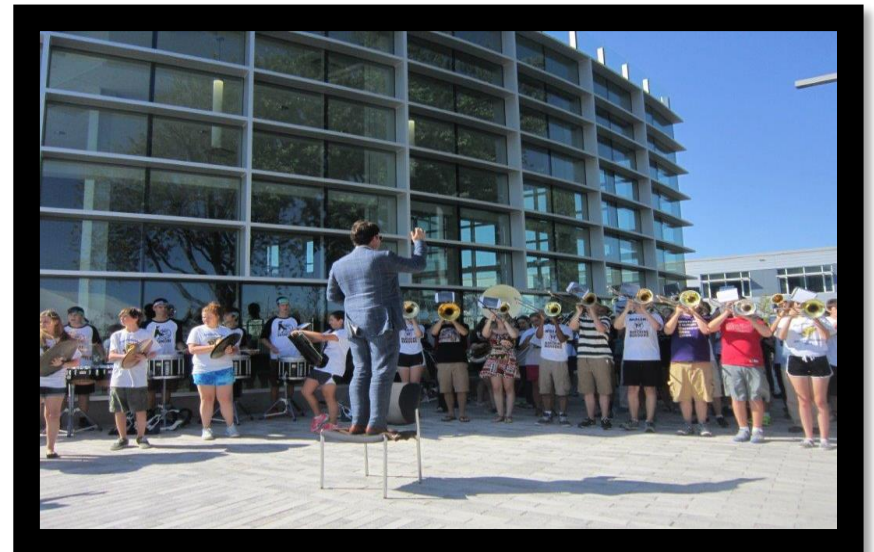
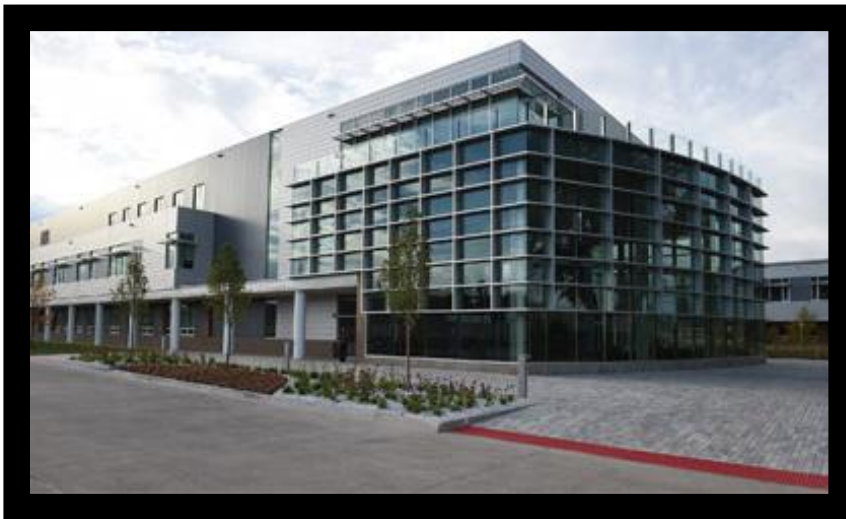





Quad Cities Facilities Implementation Team II



Phase III Announcement



Phase III Programming Team

- Bill Brewer
- Kristi Mindrup
- Tim Dietz
- Lindsay Fender
- Tom Finley
- Pete Jorgensen
- Lora Lidaywa
- Sue Martinelli-Fernandez
- Janet Mathis
- Lea Monahan
- Jim Patterson
- Bill Pratt
- Mary Pruess
- Lois Retherford
- Jim Schmidt
- Erskine Smith
- Lori Turner
- Roger Viadero
- Michael Weinrich
- Curtis Williams

The Mills





Fiscal Year 2015 Update